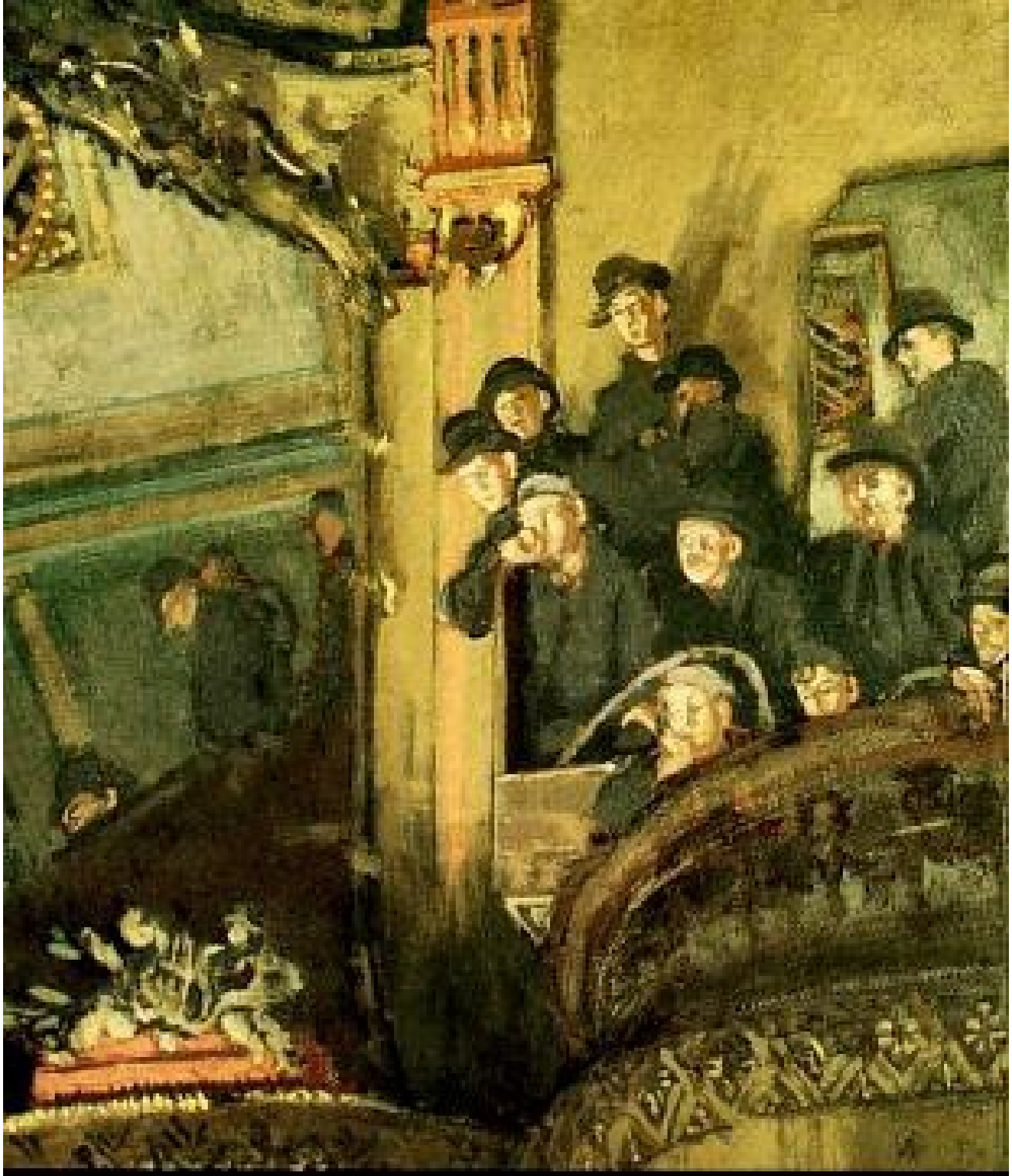

W. SOMERSET MAUGHAM

Theatre